

(15"x10") RCC PILLAR

10" BRICK WALL

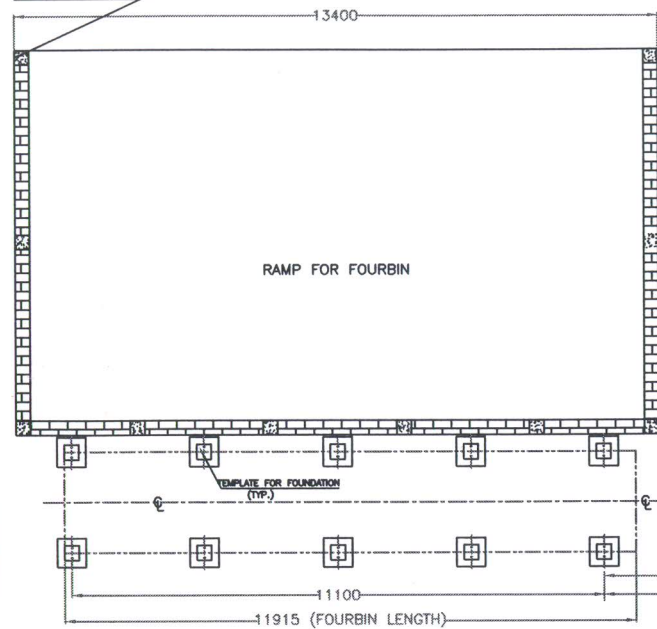

RAMP FOR FOURBIN

TEMPLATE FOR FOUNDATION (T.F.)

11915 (FOURBIN LENGTH)

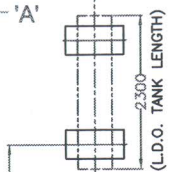

2300 (L.D.O. TANK LENGTH)

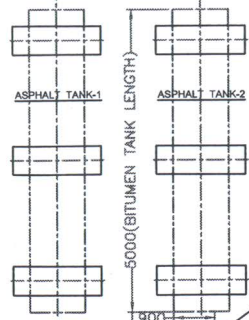

7835  
3000  
5000 (BITUMEN TANK LENGTH)

FUEL PUMP STATION

ASPHALT PUMP STATION



2450  
1350

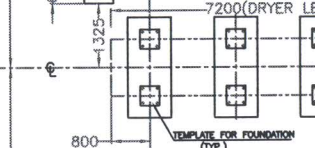

7200 (DRYER LENGTH)  
1325  
800  
5400

(M/C WITH EXHAUSTER)

VENTURY

WATER TANK

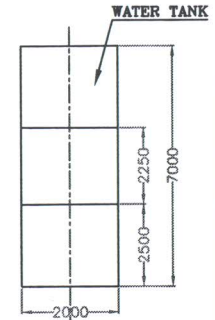

WATER TANK

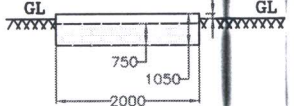

ELEVATION OF BRICK MASONARY WATER TANK

FOR FRACTION WORK FOLLOWING RATIO MUST BE USED:

1. FOR PLASTER: 6:1
2. FOR CONCRETE MIXTURE: 1:3:6
3. FOR BRICK WORK: 6:1
4. ALL PEDESTOLS ARE P.C.C. PILES.

NOTE:

1. IF ANY DOUBT, PLEASE ASK.
2. ALL DIMENSIONS ARE IN MM, OTHERWISE STATED.
3. FOR DETAILS OF FOURBIN FOUNDATION, PLEASE REFER SHEET 2 OFF 5.
4. FOR DETAILS OF DRYER DRUM FOUNDATION, PLEASE REFER SHEET 3 OFF 5.
5. FOR DETAILS OF SILO FOUNDATION, PLEASE REFER SHEET 4 OFF 5.
6. FOR DETAILS OF OTHER MACHINES FOUNDATION, PLEASE REFER SHEET 5 OFF 5.

**SPEEDCRAFTS LIMITED**

LAYAK BHAWAN, BORING CANAL ROAD, PATNA-800001 (INDIA)

**FOUNDATION PLAN OF DM-35(W.P.)**

MODEL	DM-35 (30-45 TPH) W.P.
PROJECT	DMP
DRG.NO.	SCL-1003/001/02
REV.	01

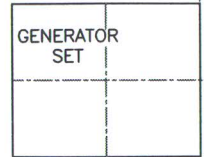

GENERATOR SET

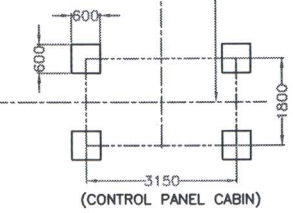

(CONTROL PANEL CABIN)

HYDRAULIC POWER PACK

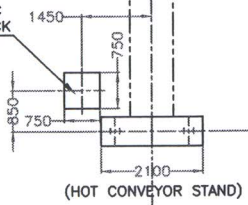

(HOT CONVEYOR STAND)

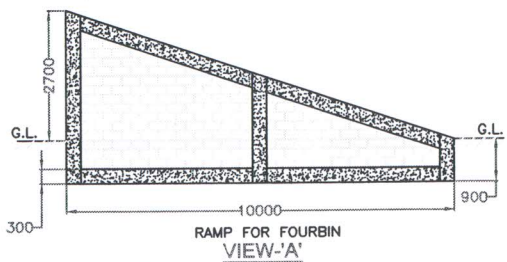

RAMP FOR FOURBIN VIEW-'A'

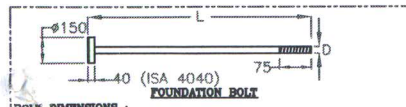

FOUNDATION BOLT

**BOLT DIMENSIONS :**

THREAD SIZE - M20 X 2.5 X 75 LONG

S.No.	EQUIPMENT	DIA. (D) (in MM)	LENGTH (L) (in MM)	Qty. In (Nos.)
1.	DRYER	#20	600	32
2.	FOUR-BIN	#20	500	20
3.	M/C WITH EXHAUSTER	#20	500	12
4.	HOT CONVEYOR STAND	#20	300	08
5.	SILO	#20	500	24

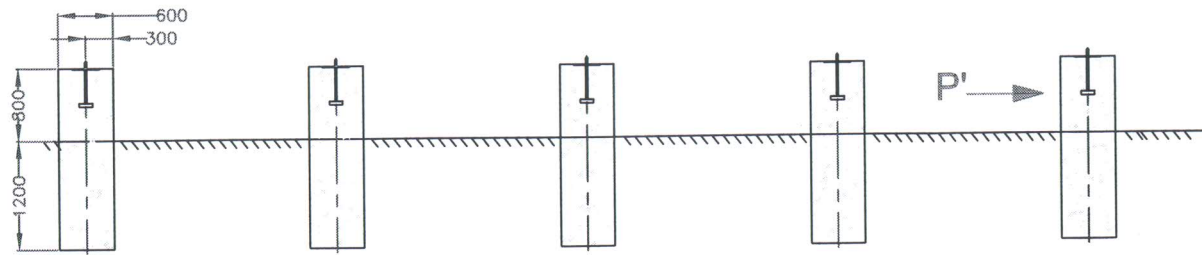

SECTION P-P

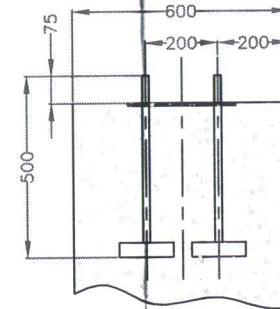

VIEW FROM-P'

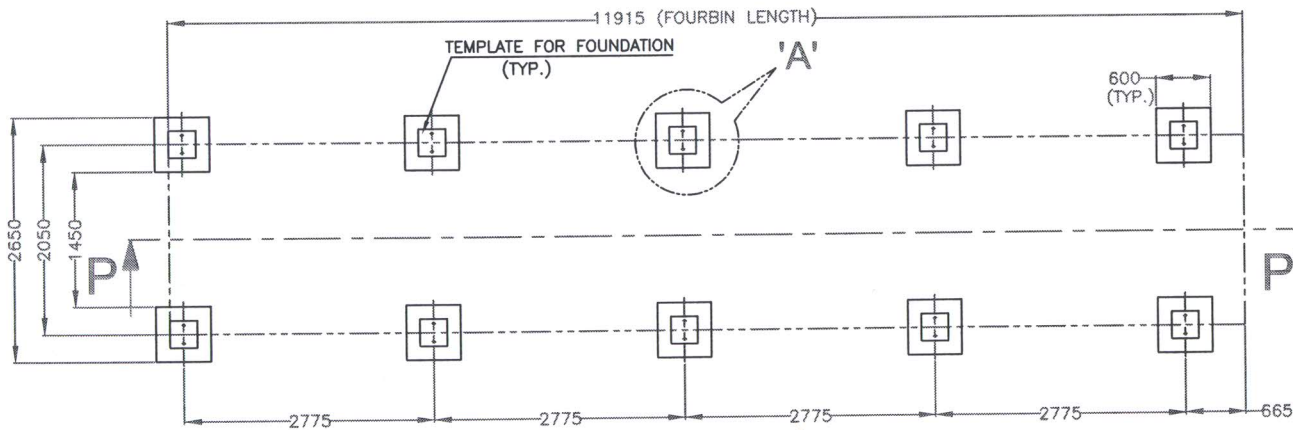

FOURBIN

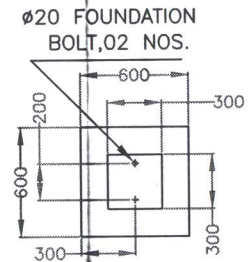

DETAIL-A

**NOTE:**

1. IF ANY DOUBT, PLEASE ASK.
2. ALL DIMENSIONS ARE IN MM, OTHERWISE STATED.

<b>SPEEDCRAFTS LIMITED</b>		
LAYAK BHAWAN, BORING CANAL ROAD, PATNA 800001 (INDIA)		
<b>DETAIL OF FOURBIN FOUNDATION</b>		
MODEL	DM-35 (30-45 TPH) W.P.	
PROJECT	DMP	
DRG.NO.	SCL-1003/001/02	REV. 01

